2107/348-352 Sussex Street Sydney NSW

2 1 1

Live a convenient and trendy inner city lifestyle in this charming and affordable two bedroom apartment positioned on the 21st floor of the popular 'Landmark' building.

- Combined lounge & dining lead to balcony with views to Darling Harbour
- Interiors awash with ambient afternoon sun throughout
- Generous bedrooms, one with balcony access
- Open kitchen with granite top and gas appliances
- Full brick construction; R/C air-conditioning
- Valuable security carspace
- Currently tenanted at $800.00pw
- Full facilities which include indoor heated pool, sauna & gymnasium

For full version visit the website

Type : Apartment
View : https://www.srmetro.com.au/sale/nsw/sydney-city/sydney/residential/apartment/5717029

Bernard Tsang
02 9283 2832

Wilson Diec
02 9283 2832

SYDNEY RESIDENTIAL
METRO

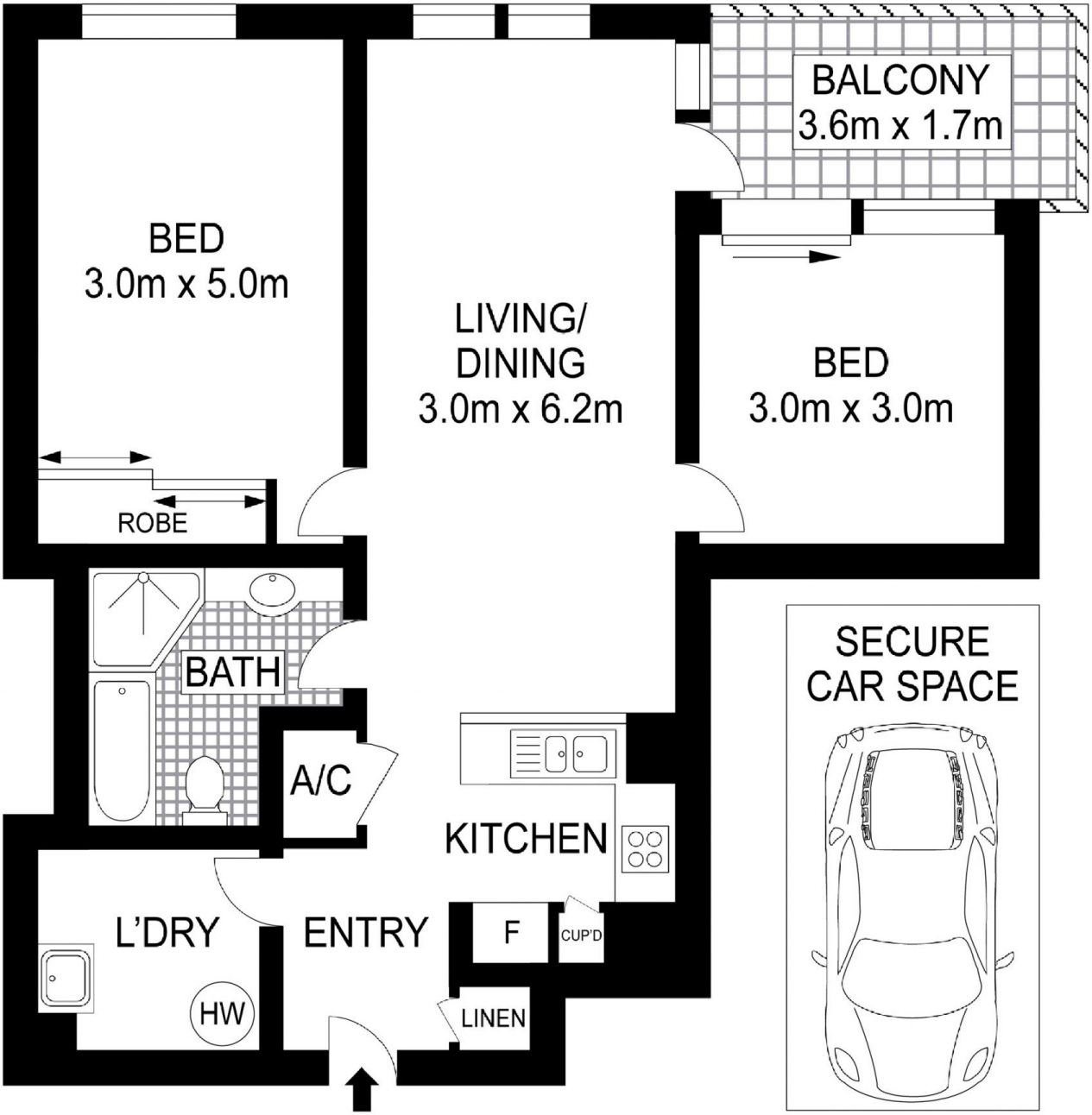

0 1 2 3 4 5

Scale in metres. Indicative only. Dimensions are approximate. All information contained herein is gathered from sources we believe to be reliable. However we cannot guarantee its accuracy and interested persons should rely on their own enquiries.

2107/348-352 Sussex Street, Sydney