86/359 Pitt Street Sydney NSW

1 🛏 **1** 🛁

Immersed in a well established boutique complex, this excellent renovated one bedroom apartment presents a wonderfully convenient and affordable city address. An astute investment opportunity, it's just moments to the financial centre, cultural attractions, great dining and entertainment.

North facing balcony in a quiet lane
Spacious rectangular shape lounge
Separate kitchen
Bathroom with integrated laundry space
Strong consistent rental returns

Outgoings:
Council Rate: $250 qtr approx

[For full version visit the website]

Type : Apartment
Land Size : 54 sqm
View : https://www.srmetro.com.au/sale/nsw/sydney-city/sydney/residential/apartment/5716640

Paul Ding
02 9283 2832

SYDNEY RESIDENTIAL
METRO

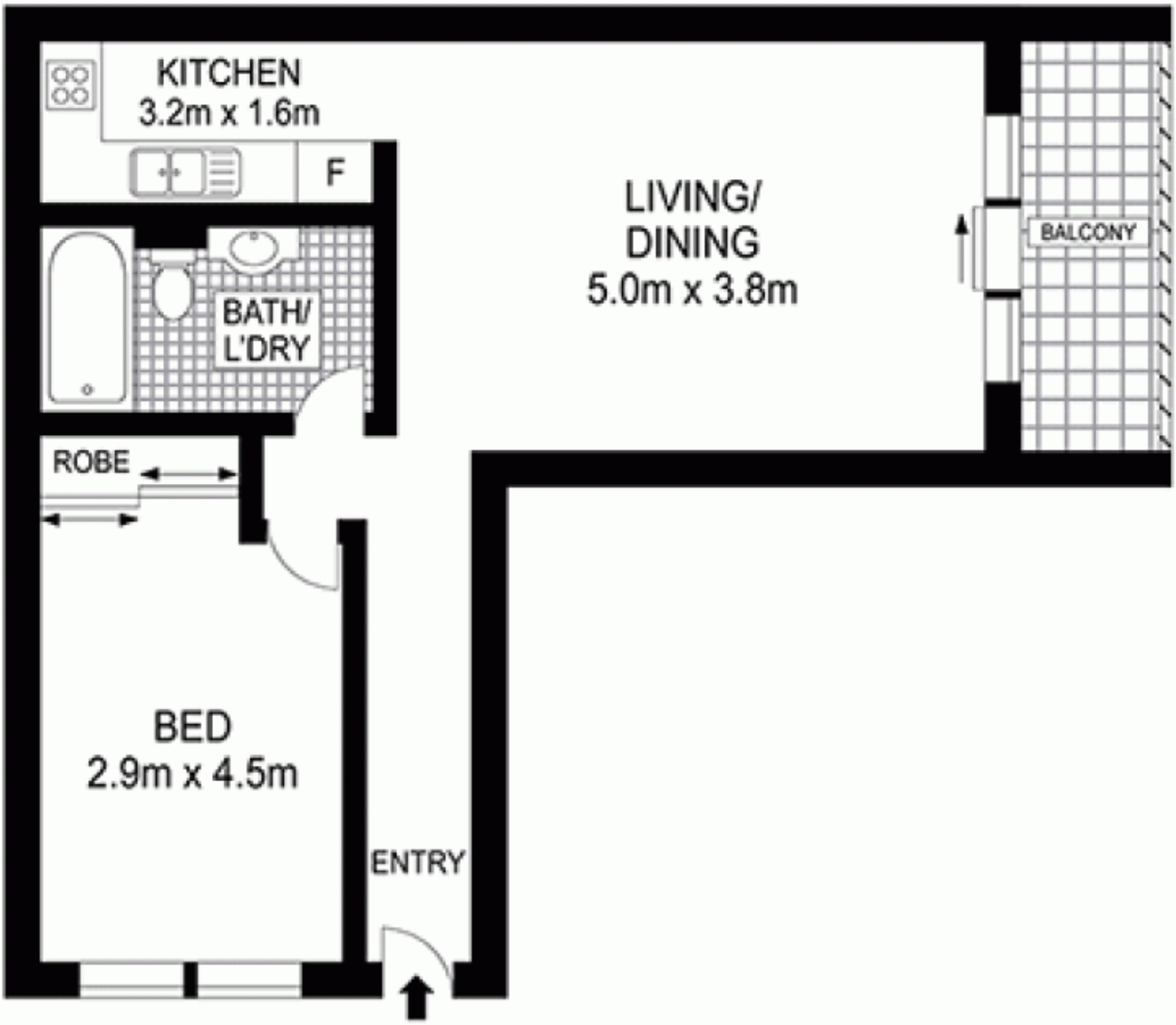

0 1 2 3 4 5

TOTAL: 54m²

Scale in metres. Indicative only. Dimensions are approximate. All information contained herein is gathered from sources we believe to be reliable. However we cannot guarantee its accuracy and interested persons should rely on their own enquiries.

86/359 Pitt Street, Sydney